# CLEVANA

1953

Carolina Steele

ROWAN PUBLIC LIBRARY
SALISBURY, N. C

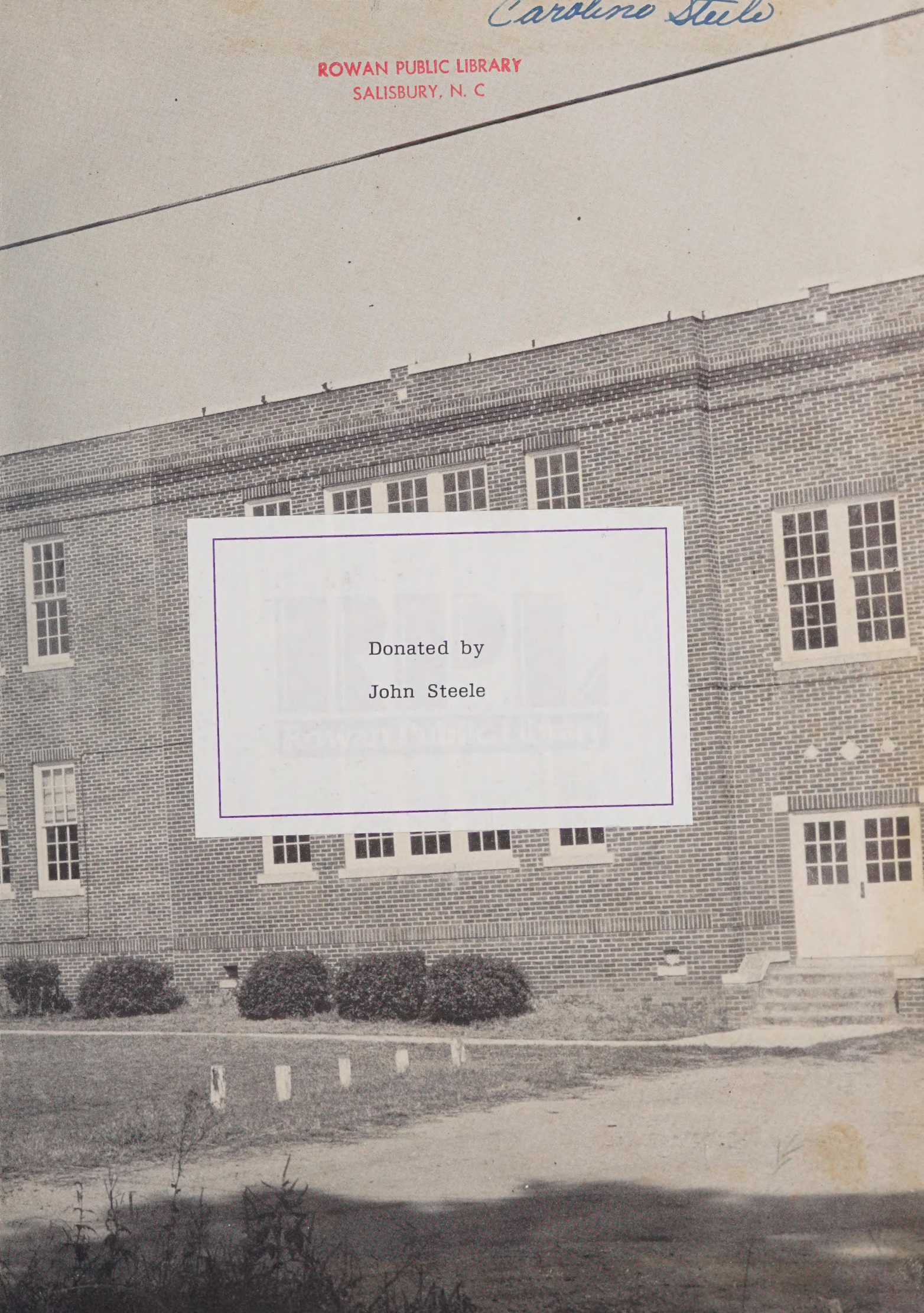

Donated by

John Steele

Digitized by the Internet Archive
in 2021 with funding from
North Carolina Digital Heritage Center

https://archive.org/details/clevana195307clev

# THE CLEVANA

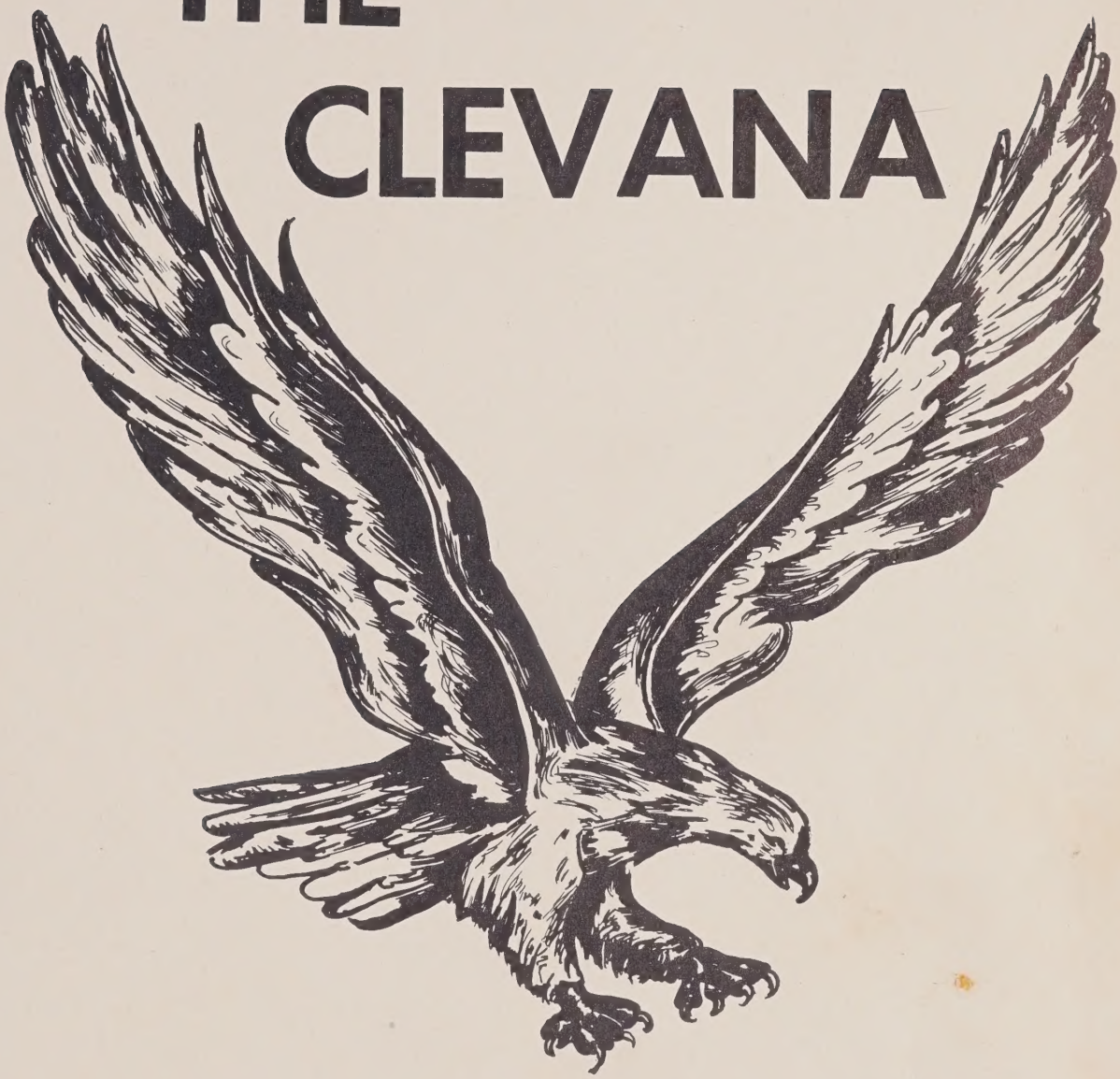

VOLUME VII

*Published By*

THE SENIOR CLASS

Cleveland High School Cleveland, North Carolina

1953

ROWAN PUBLIC LIBRARY
SALISBURY, N. C.

c.1 53 Clevana.
9000627463

We, the staff, present the seventh edition of the Clevana. Our aim has been to present a true picture of the students and activities of Cleveland High School. We hope that in the years to come you will be able to refresh these cherished memories by turning through the pages of this book.

# *Dedication*

We, the seniors, proudly dedicate this, the seventh edition of the Clevana, to our faithful advisor Mrs. Merriel Battle, for her wise guidance and her helpfulness in publishing this annual; and to our principal, Mr. Ben H. Battle for his friendly interest in us and tireless efforts toward making this a better school.

We leave with them our undying appreciation for the valuable time which they devoted to preparing us for our future life.

ADVISOR
Mrs. Merriel Battle

CLASS EDITOR
Dot Campbell

ART EDITOR
Willie Mae Graham

ASST. CLASS EDITOR
Lois Smith

*Ann*

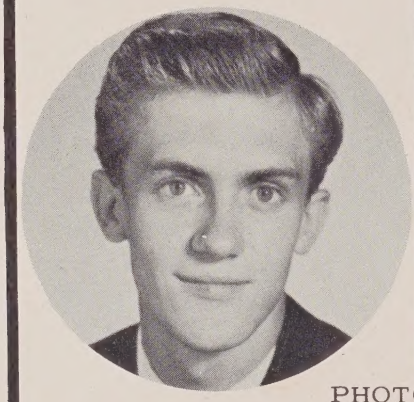

PHOTOGRAPHY EDITOR
Jack Galliher

ASST. PHOTOGRAPHY EDITOR
Lib Wensil

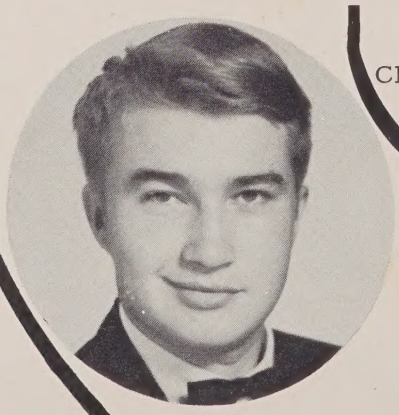

CIRCULATION MANAGER
Eddie Pennell

TYPIST
Barbara Jean Lyerly

GIRLS' SPORTS ED
Irene Wilhelm

ASST. BUSINESS MANAGER
Jo Hendrix

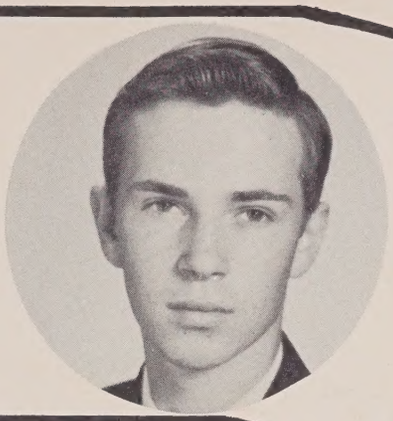

BUSINESS MANAGER
Billy Moore

EDITOR-IN-CHIEF
Bonnie Goodman

ASST. EDITOR
Genelda Kepley

# l Staff

SECRETARY & TREASURER
Jacqueline Lloyd

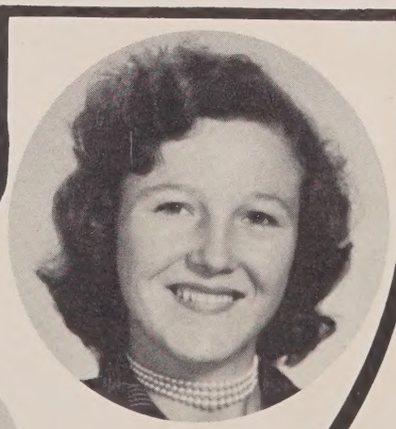

R

BOYS' SPORTS EDITOR
Carlton Myers

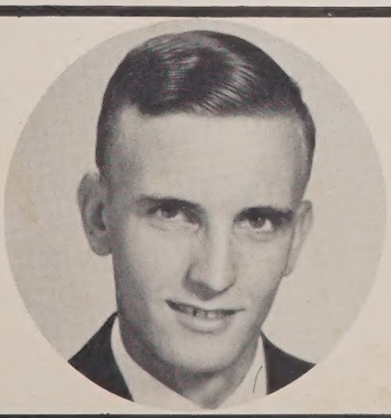

PROOF-READER
Anne Powlas

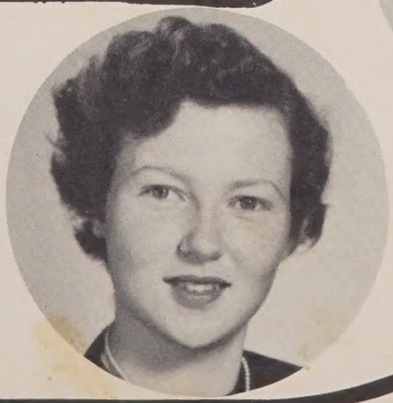

# Principal

BEN H. BATTLE

# School Board

Mr. R. N. Moore

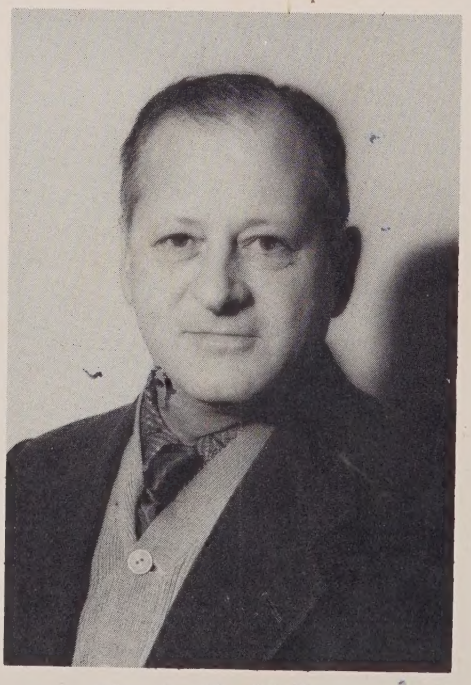

Mr. J. W. McKay
Chairman

Mr. E. S. Temple

Not Pictured: Mr. Frank Hall, Mr. George Bame

# Faculty

Mrs. Merriel Battle
Science

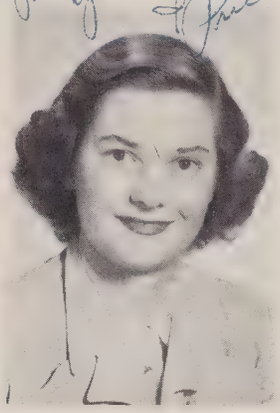

Mrs. Genelda Price
Commercial

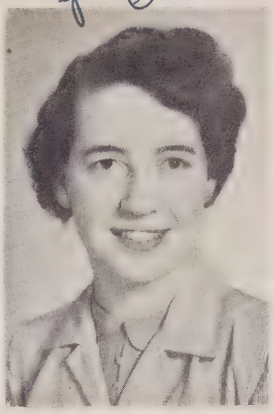

Miss Celia Oakley
English

Miss Dorothy Clodfelter
Home Economics

Mr. Emmett Feimster
Coach

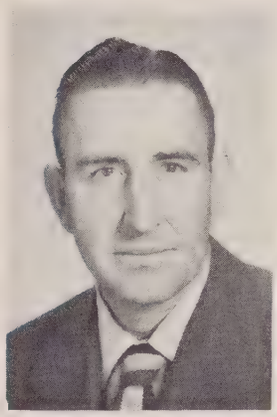

Mr. Travis Hendren
Agriculture

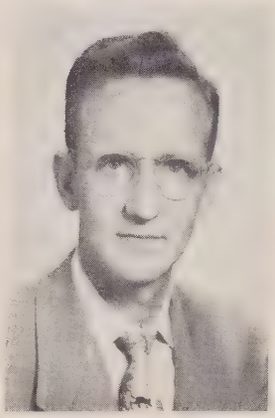

Mr. Ben Battle
Math

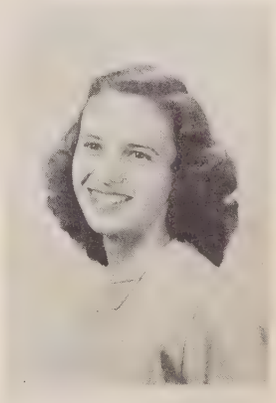

Mrs. Richard Cauble
Music

Miss Sarah Hall
First Grade

Mrs. Mona Young
Second Grade

Miss Virginia Knox
Third Grade

Miss Leona Gabriel
Fourth Grade

Mrs. Eulalia W. Steele
Fifth Grade

Miss Sadye Lyerly
Sixth Grade

Mrs. Ruth Young
Seventh Grade

NOT PICTURED:

Mrs. James J. Miller
Eighth Grade

# Seniors

President ..... BILLY MOORE
Vice-President ..... IRENE WILHELM
Secretary ..... DOT CAMPBELL
Treasurer ..... JO HENDRIX

BETTY ANN ALBRIGHT
Dramatics Club 1, 2; F. H. A. 2, 3, 4; Glee Club 1, 2, 3, 4; Photography Club 2; Library Club 4; 4-H Club 1, 2, 3; Eagle Eye Staff 4; Chairman Jr. Sr. Wrap Committee.

NORA LEE BEAVER
Dramatics 1, 2; F. H. A. 3, 4; Glee Club 1, 2, 3, 4; 4-H Club 1, 2, 3; Superlative 4.

DOROTHY ANN CAMPBELL
Class Ed. of Clevana; Beta Club 2, 3, 4; Les Acteurs 2, 3, Sec. 4; F. H. A. 2, Treas. 3, 4; Glee Club 1, 2; Monogram Club 2, 4, Treas. 3; Basketball 1, 2, 3, 4; Class Sec. 1, 3, 4; Class Pres. 2; Editor-in-Chief of Eagle Eye 4; Office Staff 1, 4; Homecoming Attendant 3; Homecoming Queen 4; Marshal 3; Dramatics Award 3; Jr. Play.

BETTY AZILE CASHION
Dramatics Club 1, 2; F. H. A. 1, 2, 3, 4; Glee Club 1, 2, 4; 4-H Club 1, 2; Pep Club 2; Monogram Club 2, 3, 4; Cheerleader 2; Basketball 1, 2, 3, 4; Jr. Play; Office Staff 3, 4; Chairman of Jr. Sr. Dance Committee 3; Operetta 2; News Ed. of Eagle Eye Staff 4.

JERRY MYERS CAUBLE
F.F.A. 1,4; Pres. 2; Photography Club 2; Aeronautics Club 1; 4-H Club 1,2; Pep Club 2; Monogram Club 2,3,4; Football 3,4; Basketball 2,3,4; Baseball 1,2,3,4; Jr. Sr. Prom Theme Committee 3; Operetta 2.

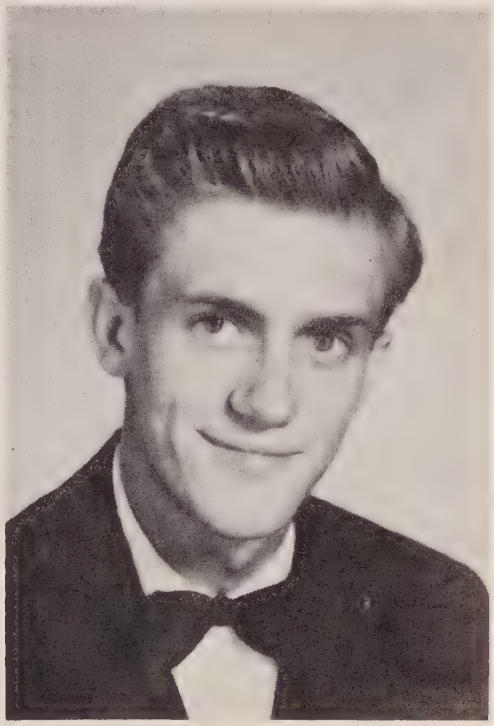

JACK EDWARD GALLIHER
Photography Ed. of Clevana 4; Beta Club 2,3,4; Les Acteurs 2,3,4; F.F.A. 1; Glee Club 1; Photography Club 2; Aeronautics Club 1; Monogram Club 3, Treas. 4; Football 4; Basketball 3,4; Baseball 2,4, Captain 3; Class Vice-Pres. 3; Jr. Play; Superlative 4; Operetta 2.

PEGGY ROSE GATTON
Beta Club 2,3,4; Dramatics 1,2; Glee Club 1,2,4; Library Club 4; Monogram 4; Basketball 2,3,4; Eagle Eye Staff 4; Marshal 3.

PEGGY ANN GENTLE
Dramatics 1,2; F.H.A. 3,4; Glee Club 1,2,4; 4-H Club 1,2; Monogram Club 3,4; Manager of Basketball Team 2; Library Club 4; Office Staff 1,2; Eagle Eye Staff 4; Operetta 2; Jr. Sr. Prom Invitation Committee.

BONNIE LORETTA GOODMAN
Ass't Ed. of Clevana 3, Editor-in-Chief 4; Beta Club 2, 3, Vice-Pres. 4; Les Acteurs 1, Sec.-Treas. 2, Pres. 3, Treas. 4; Dramatics 1, 2; F.H.A. 1, 3, 4, Vice-Pres. 2; Glee Club 1, 2, 3, 4; Library Club 4, Pres. 2; Office Staff 3; Class Pres. 3; Eagle Eye Staff 4; Co-Chief Marshal 3; Superlative 4; Jr. Sr. Prom Attendant 1; Jr. Play; Chairman Jr. Sr. Prom Theme Committee 3; Operetta 2.

WILLIE MAE GRAHAM
Art Ed. of Clevana 4; Beta Club 2, 3, Sec. 4; Les Acteurs 2, 4, Vice-Pres. 3; Dramatics Club 1, 2; F.H.A. 1, 3, Treas. 2, Parliamentarian 4; Glee Club 1, 2, 3, 4; Library Club 4; 4-H Club 1, 3, Pianist 2; Basketball 2, 3, Manager 4; Pep Club 2; Class Treas. and Reporter 1; Office Staff 2, 3; Managing Ed. of Eagle Eye 4; Co-Chief Marshal 3; Homecoming Attendant 1; Jr. Play 3; Operetta 2; Attendant at Jr. Sr. Prom 2; Co-Chairman Jr. Sr. Prom Decorating Committee 3.

RUBY LEE GRAHAM
Dramatics Club 1, 2; F.H.A. 3, 4; Glee Club 1, 2, 3, 4; 4-H Club 1, 2, 3; Homecoming Attendant 4; Superlative 4; Office Staff 4; Jr. Sr. Prom Decorating Committee; Operetta 2.

BETTY LOUISE GRAHAM
Dramatics Club 2; F.H.A. 1, 2, 3, 4; Glee Club 1, 2, 3, 4; Pep Club 2; Library Club 4; Office Staff 3; Eagle Eye Staff 4.

MELVA JO HENDRIX
Ass't Business Mgr. of Clevana 4; Les Acteurs 1, 3, 4, Vice-Pres. 2; Dramatics Club 1, 2; F. H. A. 2, Songleader 3, 4; Glee Club 1, 2, 3, 4; Pep Club 2; Library Club 4; 4-H Club 1, Songleader 2, 3; Monogram Club 2, 3, 4; Basketball Mgr. 1; Cheerleader 3, 4, Chief 2; Class Treas. 4; Office Staff 2; Eagle Eye Staff 4; Superlative 4; Jr. Play 3; Class Day Officer 4; Operetta 2; Jr. Sr. Prom Theme Committee 3.

HARRY LEWIS HIPP, JR.
Monogram 2, 3, 4; F. F. A. 1, 2, 3, 4; Pep Club 2; 4-H Club 2; Society Ed. of Eagle Eye 4; Baseball 1, 2, 4; Football 4; Superlative 4; Jr. Sr. Prom Decorating Committee; Photography Club 2; Aeronautics Club 2.

PHILIP RANDOLPH KEPLEY
F. F. A. 1, 2, 4, Vice-Pres. 3; Pep Club 2; Photography Club 2; Monogram Club 3, Vice-Pres. 4; Football 1, 2, 3, Co-Captain 4; Basketball 2, 3, 4; Superlative 4; Jr. Play 3; Jr. Sr. Prom Refreshment Committee.

JACQUELINE VIOLA LLOYD
Sec.-Treas. of Clevana 4; Beta Club 2, 3, 4; Dramatics Club 1, 2; Glee Club 1, 2; Library Club Pres. 4; Class Sec. 2; Office Staff 4; Marshal 3; Homecoming Attendant 2; Superlative 4.

BARBARA JEAN LYERLY
Typist on Clevana Staff 4; Dramatics Club 1, 2; F.H.A. 1, 2, 3, 4; Glee Club 1, 2, 3, 4; Pep Club 2; 4-H Club 1, 2; Monogram Club 3, 4; Basketball 2, 4, Mgr. 3; Eagle Eye Staff 4.

WILLIAM OLIVER MOORE
Business Mgr. of Clevana 4; Beta Club 2, 3, Pres. 4; Photography Club 2; Aeronautics Club 1; Pep Club 2; 4-H Club 1, 2, Vice-Pres. 3; Monogram Club 2, 3, 4; Football 2, 3, 4; Basketball 3, 4; Baseball 1, 2; Class Pres. 4; Assist. Ed. and Art Ed. of Eagle Eye 4; Superlative 4; Jr. Play 3; Attendant at Jr.-Sr. 1; Jr.-Sr. Prom Decorating Committee; Safety Patrol Chief 1, 2; Bus Driver 3, 4; Operetta 2.

JOSEPH LEROY MOWERY
Beta Club 2, 3, 4; F.F.A. 1, 2, 3, 4; Superlative 4; Bus Driver 4; Operetta 2.

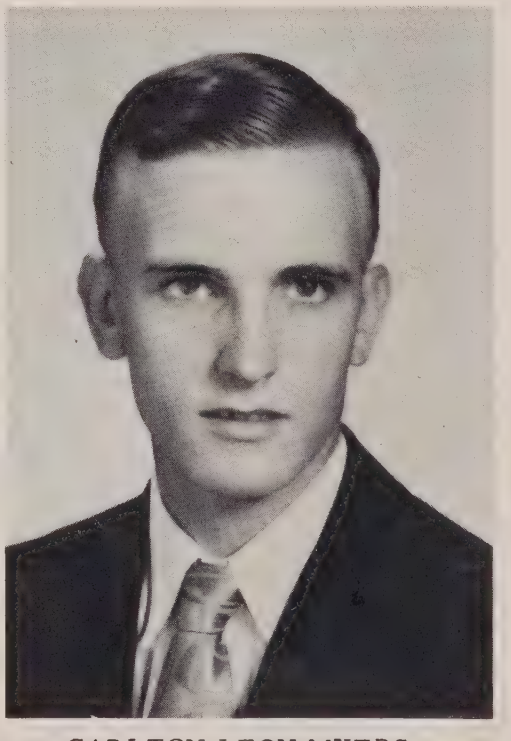

CARLTON LEON MYERS
Boys Sports Ed. of Clevana 4; Photography Club 2; Pep Club 2; 4-H Club 2, 3, Pres. 1; Monogram Club 2, Vice-Pres. 3, Sec. 4; Basketball 1, 2, 3, 4; Class Pres. 1; Superlative 4; Jr. Play 3; Operetta 2.

PHYLLIS ANN MYERS
Dramatics Club 1, 2; F. H. A. 3, 4; Glee Club 1, 2, 3, 4; Library Club 4; 4-H Club 1, 2, 3; Office Staff 4; Eagle Eye Staff 4.

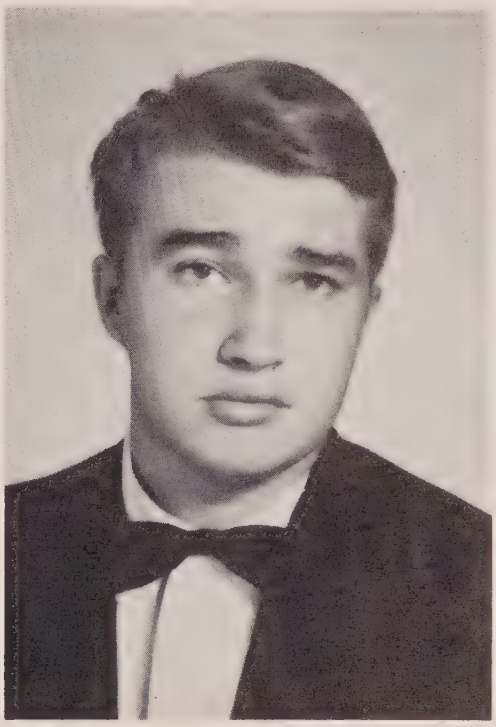

EDWARD VARNER PENNELL
Circulation Mgr. of Clevana 4; Photography Club 2; Aeronautics Club 1; Pep Club 2; 4-H Club 1, 2; Monogram Club 2, 3, Pres. 4; Football 2, 3, Co-Captain 4; Basketball Mgr. 3; Baseball Mgr. 3; Superlative 4; Eagle Eye Staff 4; Sportsmanship Award 3; Jr. Play; Attendant at Jr.-Sr. 2; Bus Driver 4; Operetta 2; Class Day Officer 4.

MARY ALICE PHIFER
Dramatics Club 1, 2; F. H. A. 3, 4; Glee Club 1, 2, 4; Library Club 4; Basketball 2, 3, 4; Sports Ed. of Eagle Eye 4; Office Staff 2; Sportsmanship Award 3; Operetta 2; Jr.-Sr. Prom Dance Committee.

SARAH ANN PINKSTON
Beta Club 4; F. H. A. 1, 2, 3, 4; Glee Club 1, 2, 4; Pep Club 2; Library Club 4; Basketball 2.

WILMA INEZ PLYLER
Dramatics Club 1; F.H.A. 3,4; Glee Club 1,2,3, 4; 4-H Club 1,2,3; Superlative 4; Jr.-Sr. Prom Refreshment Committee.

NATHALIE ANNE POWLAS
Proof-reader for Clevana 4; Beta Club 2,3, Treas. 4; Les Acteurs 2,4, Sec.-Treas. 3; Dramatics Club 1,2; Glee Club 1,3,4, Treas. 2; F.H.A. 1,3, 4, Parliamentarian 2; 4-H Club 1,2,3; Pep Club 2; Library Club 4; Class Vice-Pres. 2; Class Treas. 3; Marshal 3; Office Staff 3; History Award 3; Jr.-Sr. Prom Theme Committee 3; Operetta 2.

ANNA RUTH POWLAS
Dramatics Club 1,2; F.H.A. 1,2,3,4; Glee Club 1,2; 4-H Club 1,2,3; Basketball Mgr. 2; Monogram Club 3,4; Office Staff 4; Chairman of Jr.-Sr. Prom Refreshment Committee 3; Eagle Eye Staff 4; Operetta 2.

IVA LEE REDMAN
Dramatics Club 1,2; F.H.A. 1,3,4; Glee Club 1,2,3,4; Photography Club 2; 4-H Club 1,2,3; Office Staff 4.

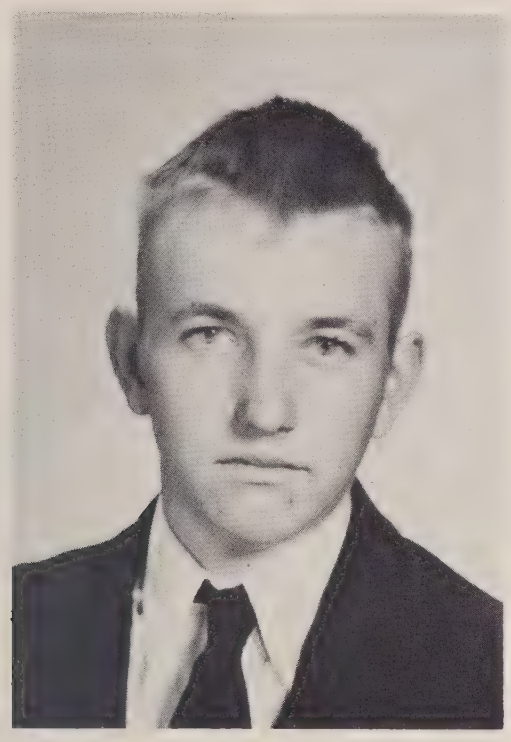

WILLIAM GERALD SHOAF
F.F.A. 1, 2, 3, 4; Photography Club 2; Pep Club 2; Monogram Club 2, 3, 4; Baseball 1, 4; Football Mgr. 2.

MARY LOIS SMITH
Ass't. Class Ed. of Clevana 4; Les Acteurs 1, 2, 3, 4; Dramatics Club 1, 2; F.H.A. 1, 2, 3, 4; Glee Club 1, 2, 3, 4; Pep Club 2; 4-H Club 1, 2, 3; Library Club 4; Monogram Club 2, 3, 4; Cheerleader 1, 2, Chief 3, 4; Eagle Eye Staff 4; Superlative 4; Jr. Play 3; Operetta 2.

SARAH KATHRYN STEELE
Beta Club 4; Les Acteurs 2, 3, Vice-Pres. 4; Dramatics Club 1, 2; F.H.A. 1, 2, 3, Sec. 4; Glee Club 1, 2, 3, 4; Pep Club 2; Library Club 4; 4-H Club 1, 2, 3; Monogram Club 3, 4; Basketball 2, 3, 4; Class Day Officer 4; Operetta 2; Superlative 4; Jr. Sr. Theme Committee 3.

JERRY NELSON SUDDERTH
Transferred from Patterson School 4; F.F.A. 4; Football 4.

ELIZABETH ANN WENSIL
Ass't Photography Ed. of Clevana 4; Beta Club 2, 3, 4; F.H.A. 3, 4; Dramatics Club 1, 2; Glee Club 1, 2; Library Club Vice-Pres. 4; 4-H Club 1, 2; Superlative 4.

IRENE BARBER WILHELM
Girls Sports Ed. of Clevana 4; Beta Club 2, 3, 4; Dramatics Club 1, 2; F.H.A. 1, 2, Vice-Pres. 3, Historian and County Vice-Pres. 4; Glee Club 1, 2, 4; 4-H Club 1, 2, 3; Monogram Club 2, 3, 4; Basketball 1, 3, 4, Co-Captain 2; Class Vice-Pres. 4; Class Day Officer 4; Class Favorite 3; Superlative 4; Office Staff 4; Ass't Ed. of Eagle Eye 4.

## Mascots

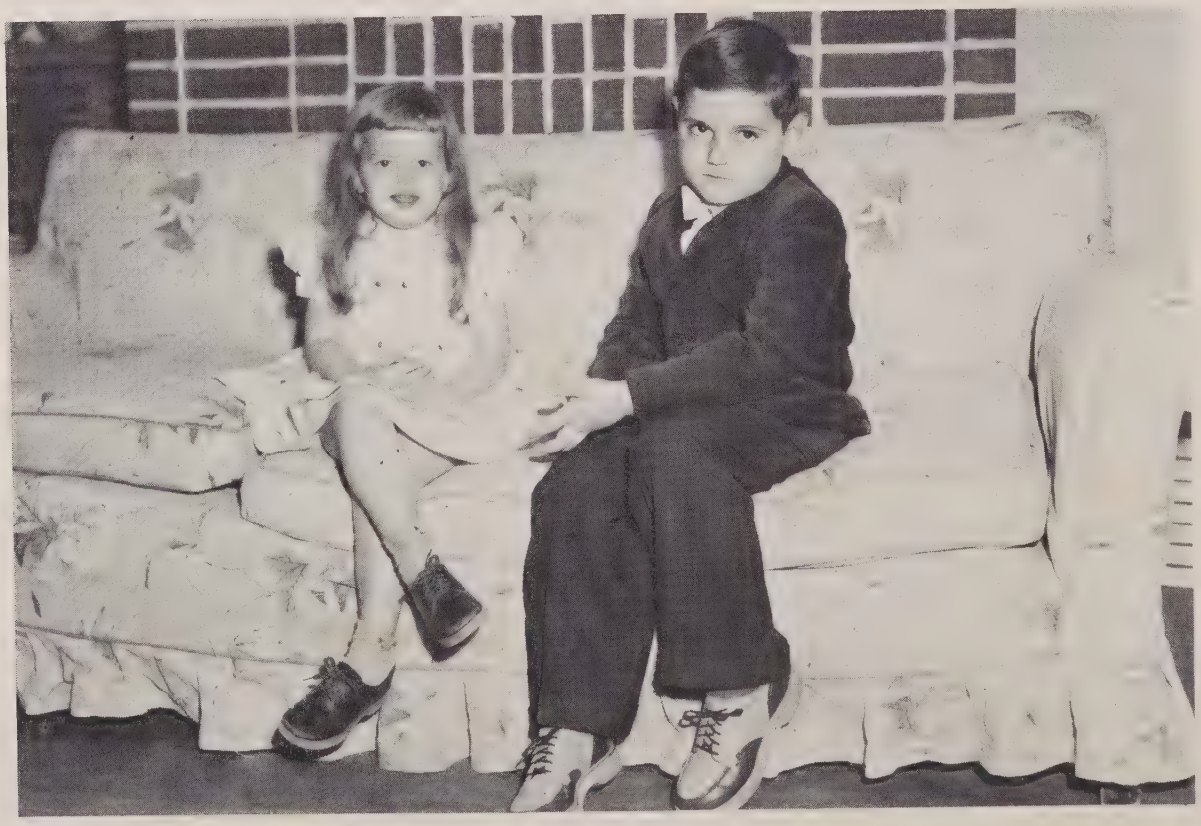

ANNE NEWLAND JOHNNY WHITE

# *Class History*

Four years ago thirty-eight scared but determined freshmen began the long, hard journey toward graduation. There was enthusiasm blooming in the heart of each boy and girl as we entered into this new phase of life. Our struggle toward a high school education seemed a little rough at first. Knowing our reward, the diploma, we put our minds at ease and settled down to work.

As we began our freshman year, we selected as our leaders Carlton Myers, President; Jack Galliher, Vice-President; Dot Campbell, Secretary; and Willie Mae Graham, Treasurer. Soon everyone became accustomed to the new adventure and each joined together, seeking to attain our goal. This was a very successful year, thanks to our advisor, Mrs. Nita Wagoner, who worked untiringly with us, day in and day out, encouraging us on.

As we reached the bend and rounded the path for the second lap on our journey, our hopes were beginning to shine brighter. We had become better acquainted with high school ideas, and felt self-assured. Our class leaders chosen for this year were Dot Campbell, President; Ann Powlas, Vice-President; Jacqueline Lloyd, Secretary; and Jack Galliher, Treasurer. Eleven of our class members were asked to join the Beta Club. These were Bonnie Goodman, Jack Galliher, Dot Campbell, Ann Powlas, Peggy Gatton, Willie Mae Graham, Jacqueline Lloyd, Billy Moore, Joseph Mowery, Elizabeth Wensil, and Irene Wilhelm. With Mr. William Griffith as our advisor, we completed this year knowing we were really advancing on toward graduation.

The path began to get shorter and more difficult as we entered our junior year. Grit and determination were glowing from everyone, because we knew our goal was just around the bend. Some turned back and found new adventure, but to us who struggled on, still seeking our diploma, a year of hard work lay ahead. As our leaders for this year, we chose Bonnie Goodman, President; Jack Galliher, Vice-President; Dot Campbell, Secretary; and Ann Powlas, Treasurer. Under the guidance and leadership of Mrs. Nita Wagoner, our advisor, we presented our Junior play, "If Mother Only Knew", which was a big success. The cast included Eddie Pennell, Philip Kepley, Billy Moore, Jack Galliher, Betty Cashion, Bonnie Goodman, Lois Smith, Carlton Myers, Dot Campbell, Willie Mae Graham, and Jo Hendrix. The highlight of this year was our Junior-Senior Prom, under the able direction of Miss Dorothy Clodfleter, given in honor of the graduating class of '52. To finance this, we sponsored the Sauline Players and took the proceeds from our junior play. Marshals from the junior class were Willie Mae Graham and Bonnie Goodman, Co-Chiefs, Peggy Gatton, Jacqueline Lloyd, Dot Campbell, and Ann Powlas.

At last we have reached the beginning of the end of our journey. With the end in view, we chose as our leaders for the final step of this great and unforgetable adventure Billy Moore, President; Irene Wilhelm, Vice-President; Dot Campbell, Secretary; and Jo Hendrix, Treasurer; our advisor was Mrs. Ben Battle.

As we begin this fourth and final year, we are looking forward to publishing the seventh edition of the Clevana, our trip to Washington, the Junior-Senior and that memorable day when we receive our diplomas.

To all teachers, parents, friends, and classmates, we wish to express our undying gratitude for making the graduating class of '53 one of the largest, thirty-four in number, and greatest ever graduated from Cleveland High School. Of this we are proud.

As we turn to face the future and reach for high goals, we say, "Thanks for a job well-done", to all who have helped to make our journey successful.

Irene Wilhelm
Historian

*Long*

1-Phyllis Myers
2-Bonnie Goodman
3-Anne Powlas
4-Lib Wensil
5-Barbara J. Lyerly
6-Willie Mae Graham
7-Kathryn Steele
8-Lois Smith
9-Peggy Gatton
10-Sarah Pinkston

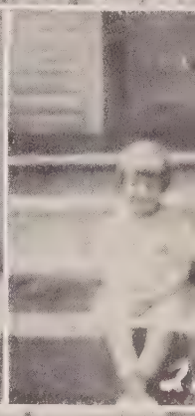

*Ago*

11-Mary Alice Phifer
12-Jacqueline Lloyd
13-Jo Hendrix
14-Jack Galliher
15-Peggy Gentle
16-Irene Wilhelm
17-Ruth Powlas
18-Betty Cashion
19-Jerry Sudderth
20-Iva Lee Redman
21-Wilma Plyler
22-Philip Kepley
23-Betty Albright
24-Betty Graham
25-Carlton Myers

# Class Prophecy

I hurried up the steps to the apartment Ruby and I shared together on Fifth Avenue. This was the day we had been looking forward to for many months because this was the day we would grab our bags and head for North Carolina and "home sweet home."

We hurriedly ate and were soon in a cab on our way to La Guardia Field to board a plane for home.

As we stepped into the plane who should we see but Jack Galliher as the pilot of the plane with Jacqueline Lloyd as his stewardess. I must admit I wasn't too pleased with the idea at first, as I had never dreamed of Jack becoming a pilot, and always felt a wee bit unsafe while in a plane anyway. But when I got settled down with a magazine I soon forgot my worries.

While glancing through the pictures in the magazine I found that Bonnie Goodman was now an artist for Time Magazine. She certainly had done well for herself.

I had been so interested in the magazine that I hadn't noticed any of the passengers aboard until someone tapped me on the shoulder. Glancing up, I saw Lieutenants Jerry Sudderth and Carlton Myers standing there with the same bright smiles I remembered them by in high school. They were now both instructors at an army base in New Jersey. My! This was a pleasant surprise. It just made me feel at home to see my old classmates and they seemed to know quite a bit about our school chums, since they got furloughs rather often. They told me that while taking training at Fort Jackson, South Carolina they had met up with Lois Smith and Jo Hendrix, who were stationed with the Wacs there. It seemed that Jerry Cauble had stuck to his much desired ambition of becoming a baseball player and was now a first baseman for the Cardinals. Eddie Pennell, who had attended State College and taught in several different schools, was now the coach at Cleveland High. Billy Moore and Philip Kepley are both happily married now. Billy is kept pretty busy as an engineer for the Southern Railway and Philip owns and operates a sporting goods store. You might know he would just have to be in the ball business one way or another, as much as he always liked it.

Joe Mowery is employed by a Construction Company and Harry Hipp and Gerald Shoaf are now busy harvesting and planting two of the largest farms around Cleveland. They didn't seem to know much about the girls.

The co-pilot came by telling us to fasten our safety belts because we had to make an emergency landing in Washington, D. C. The plane had developed engine trouble and we would have to stay there for two hours. It was nearly dinner time and we were both starved, so we left the airport and went up street to a nearby restaurant to eat. Entering the door we saw two familiar faces, Irene Wilhelm and Nora Lee Beaver. We had lunch with them and they told us how much they were enjoying their work with the F.B.I. They told us Betty Albright is a secretary in a large insurance firm here in Washington, and Phyllis Myers is a typist in one of the newspaper offices. Betty Cashion and Peggy Gatton had visited them the week before while Betty was on vacation from her job as receptionist at Long's Hospital. Peggy also works as a nurse there.

"Oh," I thought, "how time flies." Our two hours were almost up so we said our goodbyes and went back to the plane for the last lap of our trip home.

Soon we landed in Charlotte. Again we had to wait several hours before the bus left for Cleveland. As it happened we had Mary Alice Phifer's and Peggy Gentle's address with us, so we looked them up. They seemed to be enjoying their work as telephone operators. They told us that Iva Lee Redman was now a nurse at Mercy Hospital. Barbara Jean Lyerly and Anne Powlas are the only two teachers we have from our class of '53. Anne is teaching at Boyden and Barbara Jean at Cannon High in Kannapolis. Wilma Plyler is head cashier at Ketner's Super Market, and Elizabeth Wensil is Home Demonstration agent for Forsyth County.

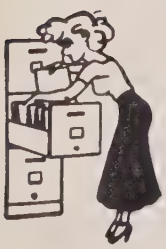

Kathryn Steele had just returned from a trip abroad doing missionary work. She was giving a lecture at one of the churches in Charlotte that night which Mary Alice and Peggy were planning to attend.

Several of our classmates had decided on marriage instead of a career. Sarah Pinkston is now Mrs. Bobby Godbey. She is also working part-time at Guyes Betty Lou. Betty Graham is now Mrs. Clifford Shuemaker and the mother of three lovely children. Ruth Powlas is married to Hubert Privette and has a lovely daughter who attends Willie Mae Graham's school of dancing in Salisbury.

It seemed only yesterday that our vacation began and now it was time to get back to the hustle and bustle of New York City. The past two weeks were two of the shortest weeks of my life and also two of the most enjoyable because all the precious memories of '53 were brought back to me again.

Our classmates certainly seemed to have used our motto, "Forward Ever, Backward Never", because all of them have certainly made a success of their chosen professions.

Class Prophet
Dot Campbell

# Statistics

According to a recent nation wide census, I have found that there are thirty-four seniors in the Class of 1953 at Cleveland High School. It is made up of twenty-four girls and ten boys.

The girls who do nothing but study and practice a little bit of basketball, have an average weight of one hundred-twenty and eight tenths pounds. The boys who devote all their time to football, basketball, and baseball, and who keep in training all the time, have an average weight of one hundred-forty seven pounds which is ninety-nine per cent muscle.

The girls' average age is seventeen years while the boys' is seventeen and one fourth.

There are only two famous love affairs in the Senior Class. These love affairs involve Dot Campbell and Irene Wilhelm, and two boys as you could guess.

We now come to a matter which you have to see instead of being told because girls sometimes don't like to talk about their shoe size. I stood the girls in a row and glanced along the line at their shoes, and I found that you could pour more champagne into Irene Wilhelm's slipper than anyone else's. The boys being more liberal about their shoe size, told me that Carlton Myers had them all beat with a size ten.

The favorite movie actress is June Allyson, and the actor is Jimmie Stewart. These are not representative choices because when voting time comes around the girls have a large majority. The favorite song of the whole class is "You Belong To Me". The favorite spine tingler of the girls is Eddie Fisher. The boys pick Perry Como.

The favorite food of the Senior Class is champagne and caviar. This is a high classed meal, but so are the Seniors. The favorite pastime of the Senior Class is attending famous operas and enjoying the singing of Eleanor Steber and Thomas L. Thomas. The favorite opera is Madam Butterfly.

When Sunday morning comes around you will find the Senior Class is very evenly divided in its choice of churches.

Witnessed by:
Carlton Myers
Bill Moore
Jack Galliher

Signed:
Edward V. Pennell

# Last Will and Testament

We, the Senior Class of Cleveland High School, being of sound mind and good memory, do hereby make, declare and publish this to be our last will and testament.

To our parents we will and bequeath our undying love for their patience and understanding in helping us attain a high school education.

To the faculty we wish to express our most sincere appreciation for the guidance and helpfulness rendered us throughout these twelve years by them.

To the Junior Class we leave our title of "Dignified Seniors" which we so reverently have carried, in hopes that they will be able to uphold it, and also the job of publishing an annual.

First: I, Betty Albright, do hereby will and bequeath my gift of gab and sense of humor to Betty Witherspoon.

Second: I, Nora Lee Beaver, will and bequeath my short hair style to Kathleen Taylor.

Third: I, Dot Campbell, do will and bequeath my Les Acteurs' membership to Dennis McDaniel.

Fourth: I, Betty Cashion, do will and bequeath my love of dancing to Sue Russell.

Fifth: I, Jerry Cauble, do will my superiority to lay out of school to Paul Temple.

Sixth: I, Jack Galliher, not having anything to will, would like to reserve my position beside Mary Frances' locker.

Seventh: I, Peggy Gatton, will and bequeath my walk to Wanda Beaver.

Eighth: I, Peggy Gentle, will and bequeath my feminine ways to Lois Poteat.

Ninth: I, Betty Graham, do will my freckles to Lorene Hamilton, who is fortunate enough not to have any.

Tenth: I, Ruby Graham, do will and bequeath my comb and mirror to Patsy Rowland.

Eleventh: I, Jo Hendrix, do hereby will and bequeath my ability of acting and singing to Sarah Brown.

Twelfth: I, Harry Hipp, will my cuteness to Worth Mullis.

Thirteenth: We, Philip Kepley and Eddie Pennell do hereby will and bequeath our positions as co-captains of the football team to Jimmy Kyles and Ray Myers.

Fourteenth: I, Jacqueline Lloyd, do will and bequeath my Beta membership to Ralph Christy.

Fifteenth: I, Barbara Jean Lyerly, do will my ability to catch boyfriends to Marie Rumple.

Sixteenth: I, Bill Moore, do hereby will and bequeath that streamlined luxury liner, Bus No. 21, to Mr. Battle because with a little more practice and determination he could become a "pretty fair country bus driver".

Seventeenth: I, Joseph Mowery, do will my bashfulness with girls to Bill Somers.

Eighteenth: I, Carlton Myers, being of sound mind and strong body will to Jimmy Kyles the honor, which I have held so long of being the best behaved boy on bus no. 8, hoping he can uphold the high standards I have set forth.

Nineteenth: I, Phyllis Myers, will my ability to type seventy-two words per minute to Wayne Beaver.

Twentieth: I, Mary Alice Phifer, do will and bequeath my muzzle to Coach to protect his glasses when he becomes All American.

Twenty-First: I, Sarah Pinkston, will and bequeath my faithfulness to one boy to Nell McCubbins.

Twenty-Second: I, Wilma Plyler, do will and bequeath my shyness to Virginia Davis.

Twenty-Third: I, Ruth Powlas, do will my love of arguing and being stubborn to Annie Laura Hall, because she never seems to do either.

Twenty-Fourth: I, Iva Lee Redman, will and bequeath my shorthand book to Martha Steele, hoping that she will be able to pass it.

Twenty-Fifth: I, Gerald Shoaf, do will my World History Book to any unlucky student who may be unfortunate enough to get it.

Twenty-Sixth: I, Lois Smith, do will and bequeath my technique for skipping class on Monday mornings to Nelson Myers.

Twenty-Seventh: I, Jerry Sudderth do will and bequeath my seat at the table with all girls in sixth period study hall to Gary Goodman.

Twenty-Eighth: I, Elizabeth Wensil, do will and bequeath my position as cashier in the lunch room to Paul Foster.

Twenty-Ninth: I, Irene Wilhelm, do will my position as most outstanding basketball player to Doris McDaniel.

Thirtieth: We, "The Big Four", namely Bonnie Goodman, Willie Mae Graham, Anne Powlas and Kathryn Steele, do hereby will and bequeath our loyalty to one another to June Powlas, Becky Barber, Genelda Kepley and Frances Graham.

In witness thereof, I, Kathryn Steele, have been authorized, directed and delegated by the Senior Class to bring together its last will and testament and with its help do hereto set my hand and affix my seal on this, the twenty-second of May in the year of our Lord one thousand, nine hundred and fifty-three.

Witnessed by:
Anne Powlas
Willie Mae Graham
Bonnie Goodman

Signed:
Kathryn Steele
Testator

## THE ROAD AHEAD

We look upon the road ahead
With sadness and with fear
But on we march with heads held high
And minds alert and clear.

We do not climb the narrow road
Forsaken and alone
Beside us walking hand in hand
Are all the friends we've known.

Never do we look behind us
To the grief, woe and strife
But rather to the road ahead
That beckons us to life.

Jo Hendrix

## MOTTO
Forward Ever, Backward Never

## CLASS FLOWER
Red Rose

## CLASS COLORS
Blue and White

# Marshals

Bonnie Goodman, Willie Mae Graham, Co-Chiefs; Dot Campbell, Ann Powlas, Jacqueline Lloyd, Peggy Gatton.

# Class Day Officers

Historian, Irene Wilhelm; Prophet, Dot Campbell; Poet, Jo Hendrix; Testator, Kathryn Steele; Statistician, Eddie Pennell.

BEST-ALL-AROUND
Kathryn Steele and Billy Moore

MOST INTELLIGENT
Bonnie Goodman and Billy Moore

# *Superlatives*

MOST POPULAR
Irene Wilhelm and Eddie Pennell

MOST LIKELY TO SUCCEED
Bonnie Goodman and Billy Moore

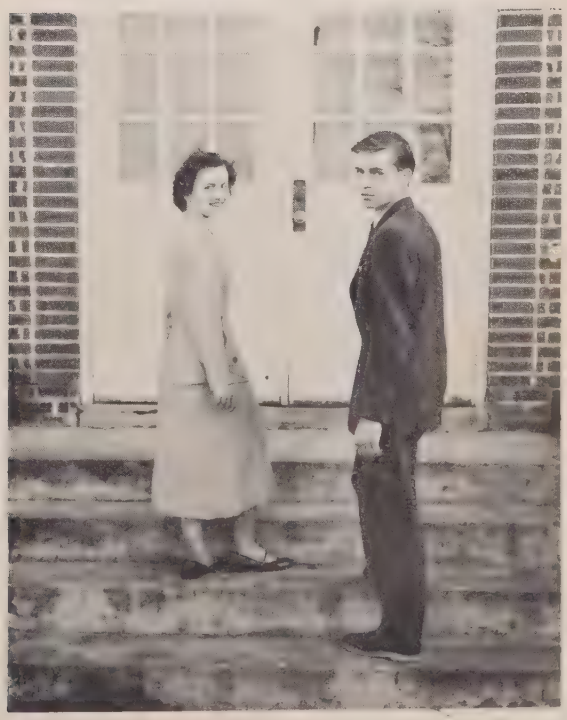

MOST DEPENDABLE
Lib Wensil
Jack Galliher

BEST DRESSED
Irene Wilhelm
Carlton Myers

BEST LOOKING
Ruby Graham
Carlton Myers

FRIENDLIEST
Jacqueline Lloyd
Eddie Pennell

CUTEST
Nora Lee Beaver
Harry Hipp

MOST TALENTED
Jo Hendrix
Billy Moore

MOST ORIGINAL
Lois Smith
Eddie Pennell

MOST ATHLETIC
Irene Wilhelm
Philip Kepley

WITTIEST
Nora Lee Beaver
Eddie Pennell

SHYEST
Wilma Plyler
Joe Mowery

# Juniors

PHYLLIS ROSEMAN
MILDRED SHUPING

President

Vice-President

Secretary

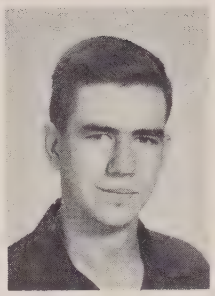

Treasurer

BARBARA ELLER
STEVE WAUMETT

BECKY BARBER
NELLIE J. BARRINGER
VIRGINIA DAVIS
JERRY FINK
RICHARD FINK

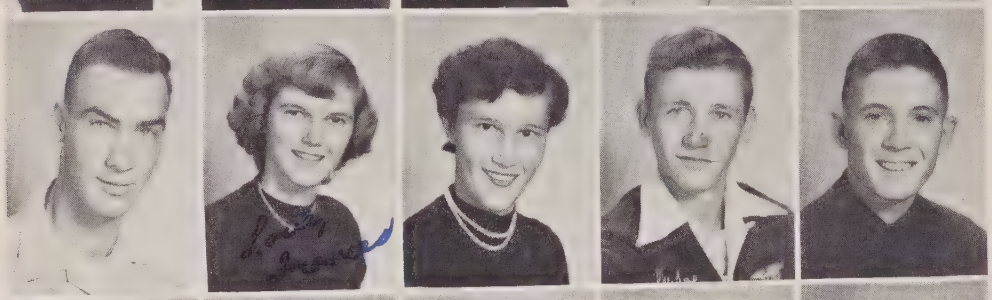

PAUL FOSTER
FRANCES GRAHAM
LORENE HAMILTON
BILLY JOE HARTSEL
GEORGE HIPP

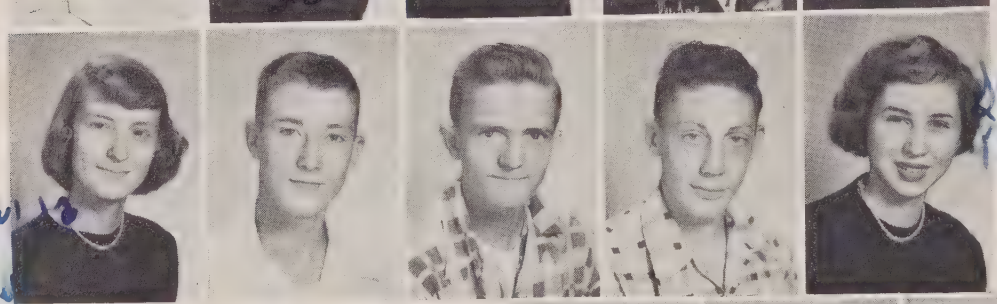

GENELDA KEPLEY
JIMMY KYLES
BANKS LESTER
DENNIS McDANIEL
NELL McCUBBINS

BERTHA MOORE
WORTH MULLIS
RAY MYERS
IMOGENE PADGETT
BUDDY PARIS

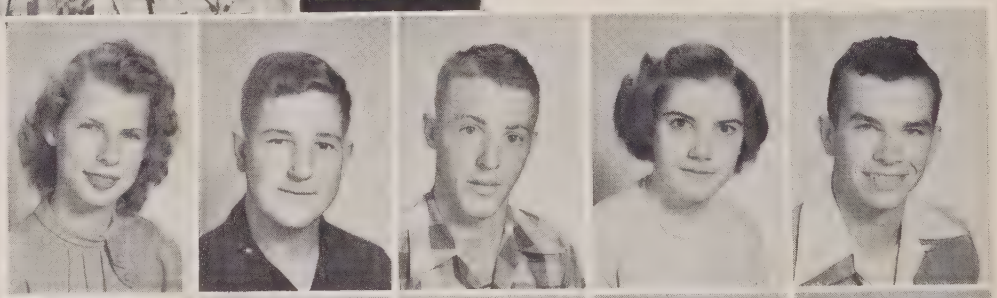

LOIS POTEAT
JUNE POWLAS
LAWRENCE ROTHROCK
PATSY ROWLAND
ROSELYN SNYDER

BILL SOMERS
PAUL TEMPLE
LUDIE THIGPEN
BARBARA WILHELM
JACK WOOTEN

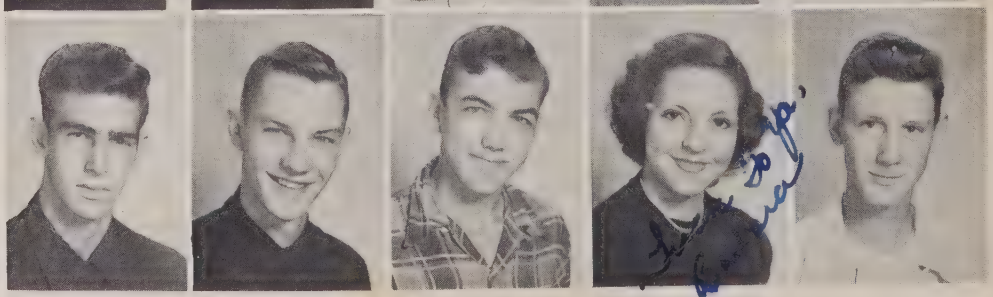

# Sophomores

MARGARET ROSEMAN
BETTY LOU ANDERSON

President

Vice-President

Secretary

Treasurer

DORIS GRAHAM
ANNIE LAURA HALL

JERLEEN BASINGER
WANDA BEAVER
WAYNE BEAVER
EDWIN BEEKER
SARAH BROWN

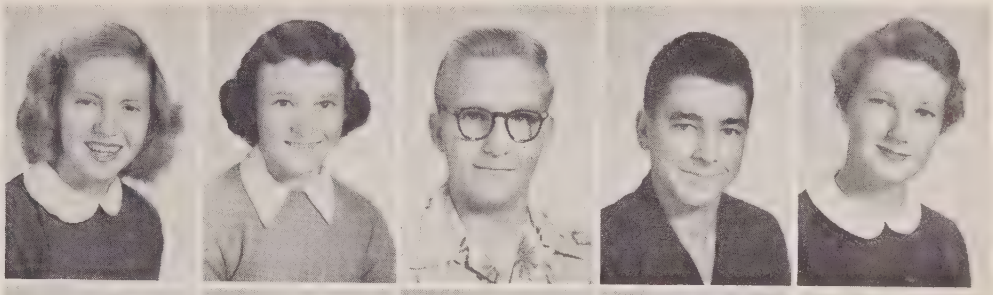

WAYNE COBB
BOBBY CORRELL
CLARA SYKES GRAHAM
DELORES KEPLEY
FORREST LLOYD

JIMMY McINTOSH
MARTHA JANE PHIFER

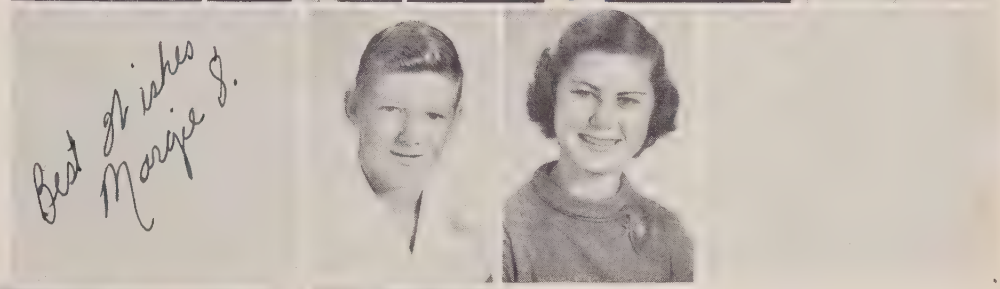

LORENE POTEAT
SAM REDMAN
BETTY ROBISON
TOMMY ROBINSON
MARIE RUMPLE

SUE RUSSELL
CAROL SHOAF
NORMAN SHUPING
MARY SUE SNELL
BOBBY SOMERS

TOMMY THOMPSON
LUCY WILLIAMS

# Freshmen

CAROLYN STEELE
VERNON DAVIS

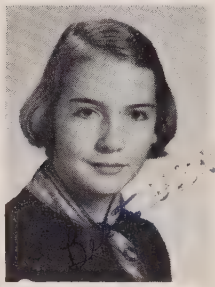

President

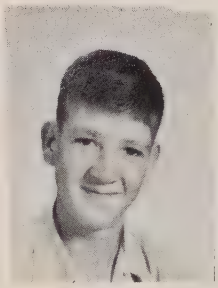

Vice-President

Secretary

Treasurer

LOIS HAMILTON
DORIS McDANIEL

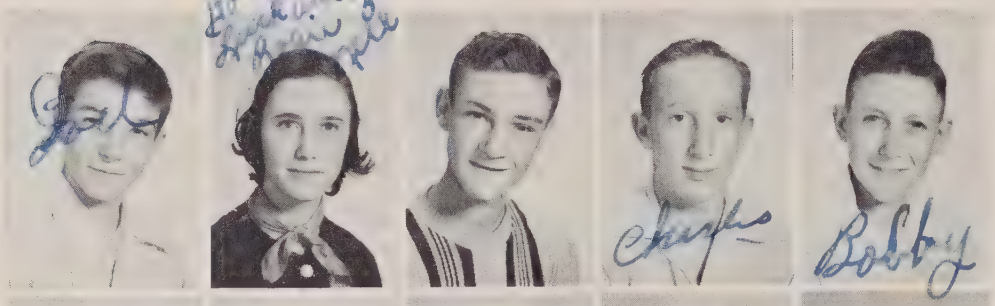

JOEL BARRINGER
ROSIE NELL BOLLINGER
KENNETH BURTON
CHARLES BROWN
BOBBY CASHION

WAYNE CLINE
JACK CLENDENIN
RICHARD COOLEY
CAROL DILLON
CAROLYN ELLER

DOUGLAS GENTLE
GARY GOODMAN
JACK HODGE

IRENE HODGE
GEORGE McCOY
NELSON MYERS
ROBERT PADGETT
MARY RUTH RUMPLE

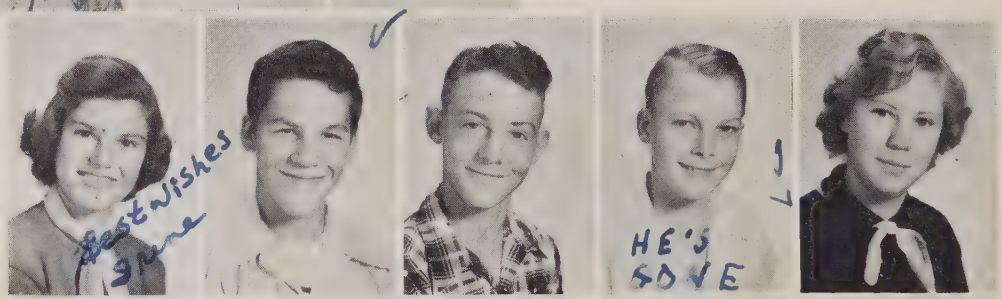

SHIRLEY SELLERS
PERRY SHOAF
CAROLYN SHUPING
LOCKE STEELE
MARTHA STEELE

FRED SNYDER
JAMES WENSIL
JOHN WILHELM
BETTY WITHERSPOON

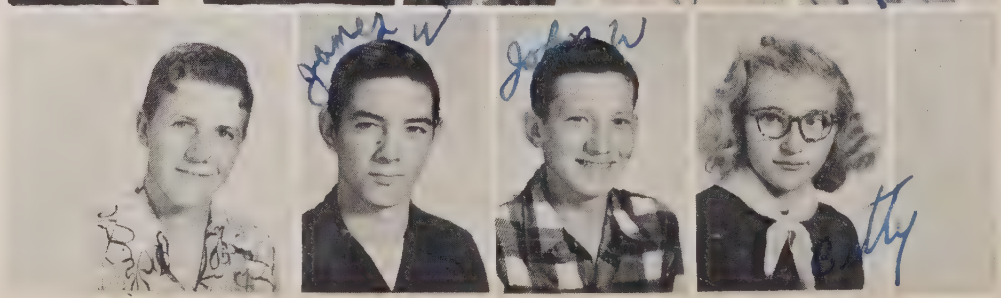

## *Cheerleaders*

Lois Smith - Chief
Mary Frances Graham, Annie Laura Hall, Jo Hendrix,
Barbara Wilhelm, Margaret Wain Roseman.

QUEEN - DOT CAMPBELL

Attendants: Ruby Graham, Doris McDaniel, Margaret Wain Roseman, Nell McCubbins.

Star Of Week

# Jimmy Kyles Provided Spark In Cleveland's Win Over Cooleemee

By SONNY ALLEN
Post Sports Writer

The big surprise of the county football season came Friday night, when Cleveland High's spirited Eagles swamped Cooleemee, 25-0, for their first win of the campaign.

Providing the spark for the battling Eagles was a 165-pound quarterback, who did everything like a war-tested veteran.

Jimmy Kyles turned in a brilliant performance as he passed and ran his football club, winless in four outings, to a sweet triumph in bowling over the Cools, which is Cleveland's biggest rival.

For that outstanding job, Kyles becomes the third "Star of the Week" as selected by The Salisbury Post.

All season Kyles has been recog-'zed as one of the top passers in e county, however, the small ..velanders could not stand up against the larger schools they had faced.

Last Friday night something happened to the Eagles. Coach Emmitt Feimster's gridders came onto the field with fire in their eyes, and after the game they trotted off with their victory.

**Complete 15 Passes**

Spearheading the attack for the boys of western Rowan was the strong right arm of Quarterback Kyles. The six-footer, who plays under the center, fired 20 passes and connected on 15 for a total of 185 yards through the air lanes.

Kyles showed up as every bit of the passer that he is and this time even went a little beyond. In previous games he only passed, but against Cooleemee Kyles turned in an excellent exhibition of footwork. Kyles danced into paydirt for two TD's.

Kyles led a 45-yard thrust to a touchdown the first time Cleveland got its hand on the ball. The Eagles scored twice in the third period, one of which was a 35-yard pass from Kyles to end Jerry Cauble.

The fancy-throwing quarterback had some fine receivers for his aerials in ends Bill Summers and Jack Galliher and halfback Jerry Cauble. Aiding Kyles in the backfield chores were Harry Hipp, Ray Myers, and Jerry Cauble.

The Cleveland line also played its best game of the year. The forward wall held the visitors outside of the Cleveland 30 yard line all evening, and repeatedly opened gaping holes for the backs to sweep through.

Jimmy, who is a junior this year, is the son of Mr. and Mrs. H. V. Kyles of Statesville Road.

Kyles does not confine his athletic talent to football. He plays forward on the Cleveland basketball team and is the leading pitcher on the Eagles' baseball club.

Honorable mention for Player-of-the-Week goes to Steve Deal, Landis guard who played an outstanding game against Rockwell. Also mentioned for top honors were Tommy Faggart of China Grove and Doug Lingle of Granite Quarry.

JIMMY KYLES . . . Was leader in Cleveland's win over Cools.

Jerry Caubble
Ray Myers
Jimmy Kytes
Harry Hipp
Billy Somers
Coach Reimister
Jack Gallisher
Eddie Pennell
Philip Kepley
Buddy Paris
Billy Moore
Steve Waumett

# Baseball

First Row: Paul Foster, Bill Somers, Jimmy Kyles, Buddy Paris, Jerry Cauble, Jimmy McIntosh. Second Row: Ray Myers, Billy Joe Hartsell, Worth Mullis, Jack Galliher, Steve Waumett, Bobby Somers.

# Football

First Row: Ray Myers, Jerry Sudderth, John Wilhelm, Jimmy Kyles, Billy Somers. Second Row: Joel Barringer, Vernon Davis, Richard Cooley, Jerry Cauble, Steve Waumett, Philip Kepley. Third Row: Buddy Wensil, Jack Galliher, Forrest Lloyd, Nelson Myers, Frank Graham. Fourth Row: Charles Brown, Eddie Pennell, Billy Moore, Edwin Beeker, Harry Hipp. Fifth Row: Perry Shoaf, Buddy Paris.

# Girls' Basketball

Dot Campbell, Peggy Gatton, Mary Alice Phifer, Barbara Eller, Phyllis Roseman, Betty Cashion, Irene Wilhelm, Sarah Brown, Kathryn Steele.

# Boys' Basketball

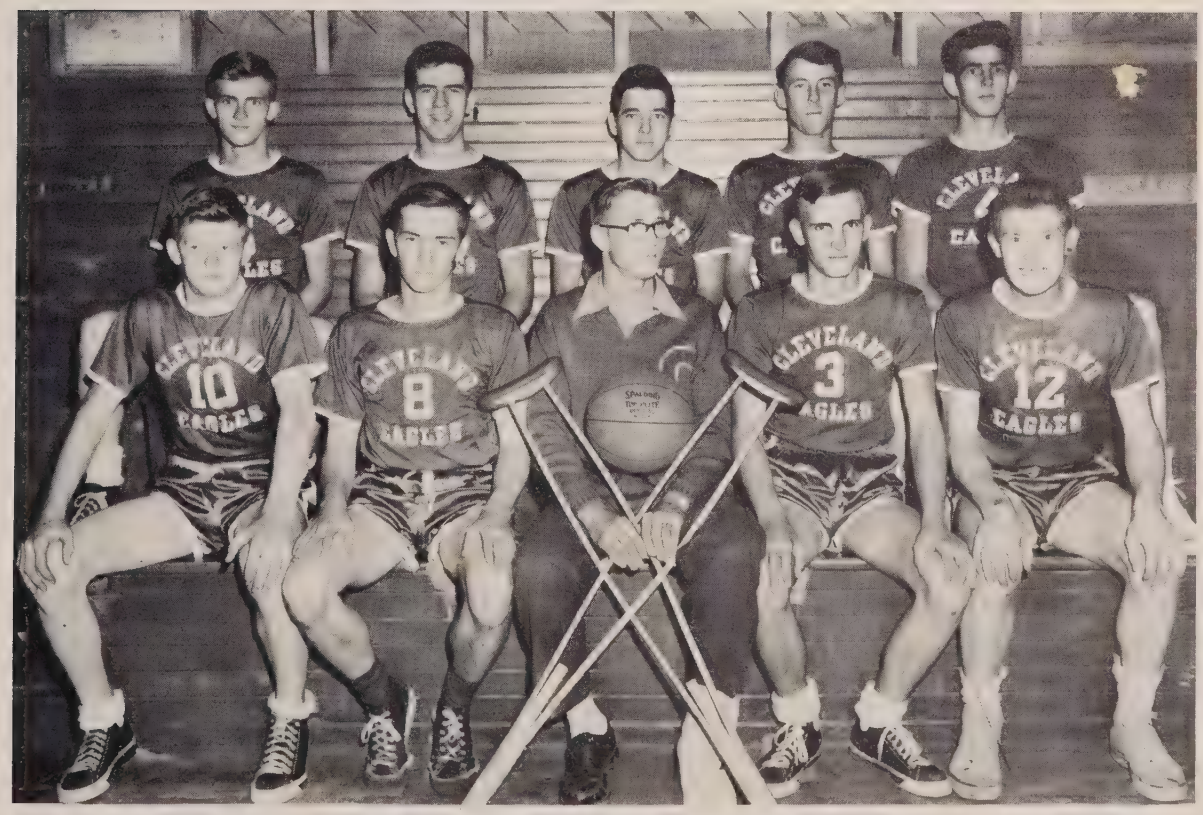


Seated: Jimmy McIntosh, Bill Moore, Phillip Kepley, Carlton Myers, Jimmy Kyles. Standing: Jack Galliher, Steve Waumett, Edwin Beeker, Jerry Cauble, Bill Somers.

President
Eddie Pennell

Vice-President
Philip Kepley

Secretary
Carlton Myers

Treasurer
Jack Galliher

# Monogram Club

First Row: Dorothy Campbell, Betty Cashion, Jerry Cauble, Barbara Eller, Peggy Gatton, Peggy Gentle. Second Row: Frances Graham, Eddie Pennell, Philip Kepley, Carlton Myers, Jack Galliher, Annie Laura Hall. Third Row: Jo Hendrix, Harry Hipp. Fourth Row: Barbara Lyerly, Billy Moore. Fifth Row: Worth Mullis, Nelson Myers, Buddy Paris, Mary Alice Phifer, Ruth Powlas, Phyllis Roseman. Sixth Row: Gerald Shoaf, Lois Smith, Bobby Somers, Kathryn Steele, Steve Waumett, Irene Wilhelm. Not Pictured: Advisor: Mr. Emmett Feimster.

President
Bill Moore

Vice-President
Bonnie Goodman

Secretary
Willie Graham

Treasurer
Ann Powlas

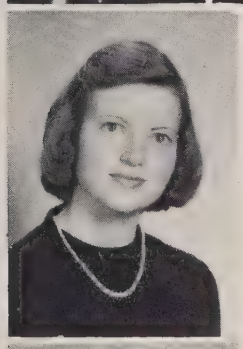

# BETA CLUB

First Row: Advisor, Mr. Ben H. Battle, Betty Lou Anderson, Becky Barber, Dot Campbell, Bobby Correll, Peggy Gatton. Second Row: Jerry Fink, Jack Galliher, Doris Graham, Genelda Kepley, Jacqueline Lloyd, Jimmy McIntosh. Third Row: Joe Mowery, Bill Moore, Bonnie Goodman, Willie Mae Graham, Anne Powlas, Sarah Pinkston. Fourth Row: June Powlas, Margaret Roseman. Fifth Row: Phyllis Roseman, Sue Russell. Sixth Row: Kathryn Steele, Paul Temple, Steve Waumett, Lib Wensil, Irene Wilhelm, Jack Wooten.

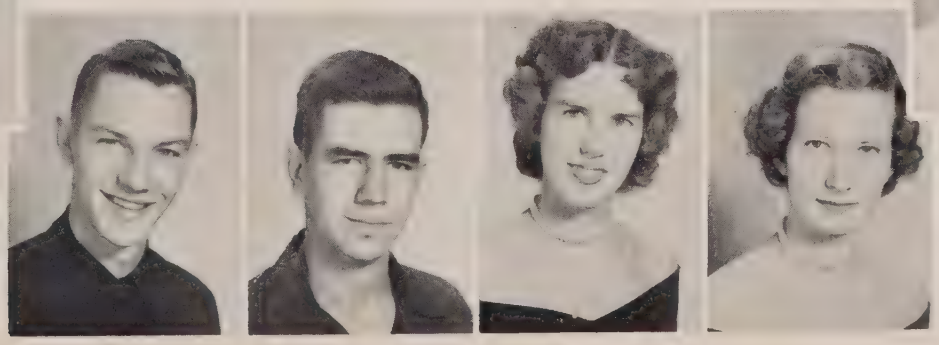

# Future Farmers of America

First Row: Douglas Gentle, Jack Clendenin, John Wilhelm, George Hipp, Bobby Correll, Dennis McDaniel, Richard Fink, Mr. Hendren, Advisor. Second Row: Robert Padgett, Wayne Cline, Nelson Myers, George McCoy, Bobby Cashion, Sam Redman, Harry Hipp, Norman Shuping, Ray Myers. Third Row: Gerald Shoaf, Tommy Robinson, Perry Shoaf, Fred Snyder, Jerry Sudderth, Gary Goodman, Wayne Cobb, Bobby Somers, Joel Barringer. Fourth Row: Kenneth Burton, Richard Cooley, Jackie Hodge, Philip Kepley, Jimmy McIntosh, Charles Brown, Ludie Thigpen, Billy Joe Hartsel. Fifth Row: Joe Mowery, Frank Graham, Forrest Lloyd, Tommy Thompson, Ralph Christy, Vernon Davis, Paul Foster. Sixth Row: Locke Steele, James Wensil, Lawrence Rothrock, Worth Mullis, Jerry Fink, Buddy Paris.

First Row: Dot Campbell, Irene Wilhelm, Jo Hendrix, Kathryn Steele, Phyllis Roseman, Genelda Kepley, Barbara Eller, Lois Smith, Willie Mae Graham, Miss Dorothy Clodfelter, Advisor. Second Row: Bonnie Goodman, Lib Wensil, Carolyn Shuping, Rosie Nell Bollinger, Nora Lee Beaver, Phyllis Myers, Betty Lou Anderson, Becky Barber, June Powlas, Marie Rumple, Mary Ruth Rumple, Anne Powlas. Third Row: Margaret Wain Roseman, Lucy Williams, Lorene Poteat, Nellie J. Barringer, Betty Albright, Irene Hodge, Betty Witherspoon, Iva Lee Redman, Shirley Ketchie, Imogene Padgett. Fourth Row: Betty Graham, Betty Robison, Annie Laura Hall, Carol Shoaf, Mary Frances Graham, Carol Dillon, Doris McDaniel. Fifth Row: Lois Hamilton, Sarah Pinkston, Ruby Graham, Roselyn Snyder, Martha Jane Phifer, Nell McCubbins, Carolyn Steele, Mary Sue Snell. Sixth Row: Patsy Rowland, Lorene Hamilton, Betty Cashion, Barbara Jean Lyerly, Martha Steele, Peggy Gentle, Carolyn Eller, Mary Alice Phifer, Wilma Plyler, Ruth Powlas, Virginia Davis, Mildred Shuping, Nellie Barringer, Lois Poteat.

# Future Homemakers of America

# *Les Acteurs*

Seated: Paul Temple, Dot Campbell, Miss Celia Oakley, Advisor; Kathryn Steele, Bonnie Goodman, Jo Hendrix. First Row: Lois Smith, Sue Russell, Carolyn Steele, Lucy Williams, Margaret Roseman, Willie Mae Graham, Anne Powlas. Second Row: Bobby Cashion, Jimmy McIntosh, Edwin Beeker, Bobby Correll, Jack Galliher.

First Row: Bonnie Goodman, Phyllis Myers, Ruby Graham, Nora Lee Beaver, Marie Rumple, Betty Lou Anderson, June Powlas. Second Row: Carol Shoaf, Lorene Poteat, Lois Smith, Becky Barber, Betty Albright, Genelda Kepley. Third Row: Nellie Barringer, Jo Hendrix, Kathryn Steele, Iva Lee Redman, Doris Graham, Nellie J. Barringer. Fourth Row: Irene Hodge, Betty Graham, Margaret Roseman, Nell McCubbins, Barbara Wilhelm, Jerleen Basinger, Kathleen Taylor. Fifth Row: Virginia Davis, Sarah Pinkston, Willie Mae Graham, Wilma Plyler, Carolyn Steele, Anne Powlas. Sixth Row: Mary Sue Snell, Annie Laura Hall, Lois Hamilton, Frances Graham, Irene Wilhelm. Seventh Row: Barbara Jean Lyerly, Peggy Gentle, Phyllis Roseman, Martha Jane Phifer, Delores Kepley, Carolyn Eller.

# *Glee Club*

# Library Club

Seated: B. Barber, E. Wensil, J. Lloyd, J. Powlas, Advisor: Mrs. Price. First Row: J. Hendrix, M. Rumple, D. Graham, B. Witherspoon, C. Graham, K. Steele, B. Wilhelm, B. Albright, N. Barringer, G. Kepley, F. Graham, A. Powlas, W. Graham, M. Snell, D. McDaniel, E. Beeker. Second Row: L. Poteat, M. Rumple, F. Lloyd, J. McIntosh, C. Dillon, D. Eller, I. Padgett, S. Russell, P. Gentle, P. Roseman, M. Phifer, B. Goodman, S. Pinkston, B. Graham, L. Smith. Third Row: C. Steele, W. Beaver, I. Hodge, L. Poteat, P. Myers, M. Roseman, P. Gatton, L. Williams, B. Anderson, N. McCubbins, P. Rowland.

# Office Staff

Seated: Mr. Battle, Dot Campbell. Standing: Phyllis Myers, Iva Lee Redman, Betty Cashion, Irene Wilhelm, Roselyn Snyder, Nell McCubbins, Ruth Powlas, Ruby Graham, Bobby Correll, Wayne Cobb.

# Bus Drivers

Billy Somers, Bill Moore, Paul Foster, Joe Mowery, Paul Temple, Eddie Pennell, Steve Waumett.

# Cafeteria Staff

Mrs. Davis, Manager; Mrs. White, Mrs. Pennell, Mrs. Lamb.

"Princess"
LIBBY SHOE

# Elementary

"Prince"
RICHARD WHITE

# Eighth Grade

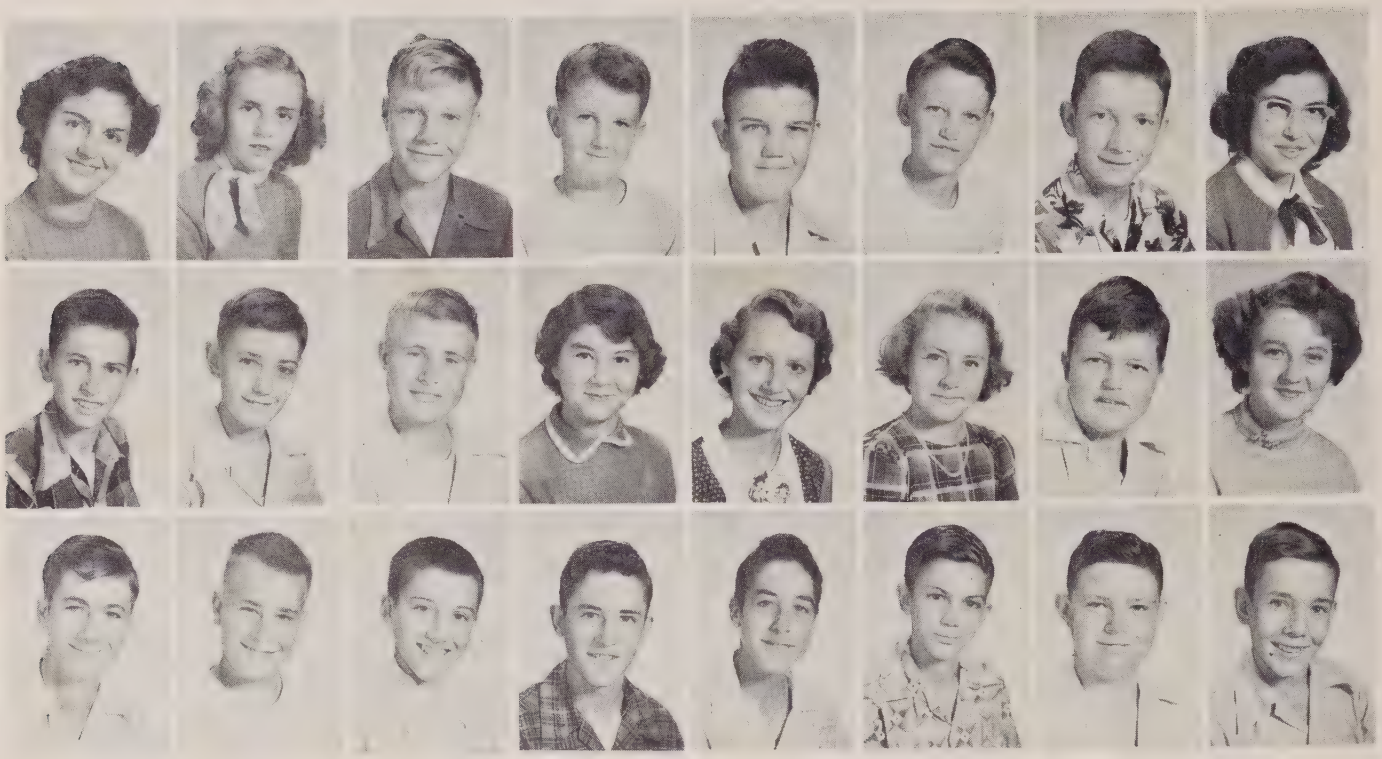

First Row: Faye Barringer, Judy Basinger, Ben Beeker, Jimmy Brown, Jimmy Bumgarner, Jimmy Campbell, Lester Cannon, Faye Dean. Second Row: Keith Dillon, Philip Fink, Buford Graham, Martha Graham, Sue Graham, Myrtle Haire, Bobby Hodge, Nancy Holder. Third Row: Gary Lloyd, John Martin, Dick Redman, John Henry Robinson, Kenneth Rowland, Eugene Rumple, Charles Steele, Bob Williams.

# Seventh Grade

First Row: Faye Beaver, Roy Beck, Ann Burton, Tommy Curlee, J.C. Cobb, Anita Dillon, Carl Gaines, Johnny Faust. Second Row: Harry Hartsell, Leroy Hannon, Peggy Hodge, Joyce Kennedy, Jerry McCoy, Donna McDaniel, Tony Myers, Sandy Newland. Third Row: Burrette Parker, Bonnie Plyer, Joyce Rumple, Roy Swanson, Ilene Williams, Larry Wright.

# Sixth Grade

First Row: Martha Binkley, Janice Brooks, Peggy Brown, Fred Campbell, Elaine Dillon, Sue Dwiggins, Allen Faust, Alice Graham. Second Row: Myrna Jean Hendren, John Holder, Carolyn Ketchie, Ray Ketchie, Clyde Lippard, Carl Lloyd, Wayne Lyerly, Mary Jane Moore. Third Row: Leila Phifer, Sandra Somers, Judy Swicegood, Richard White, Larry Wilhelm, Phil Wright, Bill Waumett.

# Fifth Grade

First Row: Nellie Bolinger, Judy Christy, Mary L. Cline, Ruth Cline, Tommy Dillon, Ann Graham, Tommy Graham. Second Row: Ruth Hodge, John Isaac, Dewey McDaniel, Melton Padgett, Harold Paris, Eugene Parker, Annette Rumple. Third Row: Homer Shue, Lowell Turman, Nowell Turman, Sylvia Thompson, Annie L. Wilhelm, Mary Williams, Bill Parker.

# Fourth Grade

First Row: Dewey Anderson, Linda Beaver, James Brown, Mary Jane Bollinger, Velma Brooks, Richard Dillon, Doris Finger, Ralph Graham, Richard Graham. Second Row: Nancy Hartsell, Robert Isaac, Harlie Johnson, Kenneth Kluttz, Joyce Lloyd, Harry Lippard, Don Lyerly, Stanley McCoy, Mary Sue Moore, Jimmy Newland. Third Row: Allen Phifer, George Redman, Gerbert Rumple, Billy Edd Russell, Jean Steele, John Steele, Don Steele, Gerald Swicegood, Barbara Ward, Otis Wagoner.

# Third Grade

First Row: Gary Agner, Arthur Brown, Mary Jane Bumgarner, William Cline, Joyce Dagenhart, George Dean, Pat Dillon, Glenda Faust, Marvin Finger. Second Row: Frank Hair, Ann Hall, Franklin Hartsell, Phyllis Hartsell, Sue Hodge, Harry Holder, Buddy Huston, Lena Issac, Wayne Kluttz. Third Row: Patricia Kurfee, Delmar McDaniel, Marilyn Moore, Nancy Parker, Judy Rufty, Jones Steele, Dewey Turman, Richard Watson, Robert Wilhelm, Ora Williams.

# Second Grade

First Row: Billy Allen, Richard Brown, Linda Barney, Judy Beck, Nancy Beeker, John Bollinger, Raymond Gaines, Johnny Huffer, Kenneth Holder. Second Row: Sherry Johnson, Pamela Kennedy, Elizabeth Kurfees, John Lumpkin, Peggy Lloyd, Margaret McKay, Johnny Naile, Robert Padgett, Libby Shue. Third Row: Ginny Smith, Betty Steele, Wanda Steele, Germain Standley, Paul Williams, Stephen Wagoner.

# First Grade

First Row: Karl Barber, Jr., Margaret Beaver, William Beeker, Ricky Berkland, Harold Binkley, Lavonne Bollinger, Nancy Cannon, Annette Cline, Vicky Cline. Second Row: Walter Cline, Ann Collins, Wayne Dean, Katherine Dwiggins, Robert Finger, Doris Gaines, Linda Graham, Mark Graham, Judy Hilderbrand. Third Row: Frankie Isaac, Kathy Johnson, Phyllis Lowder, Steve Moore, Warren Myers, Danny Naile, Linda Parker, William Phifer, Ramona Plyler. Fourth Row: Shirley Robinson, Benny Wells, Tommy White, Tommy Wilhelm, Walter Wilhelm.

CHEVROLET

RANEY MOTOR CO.

24 HOUR SERVICE

Phone 633--634

Salisbury North Carolina

*Compliments of*

PET DAIRY PRODUCTS CO.

Salisbury North Carolina

BEST WISHES
TO
CLASS OF '53

ROWAN PRINTING CO.

Salisbury North Carolina

*Compliments of*

WAGONER SUPPLY CO.

Salisbury North Carolina

*Compliments of*

**RUSTIN'S FURNITURE CO.**

Salisbury North Carolina

*Compliments of*

**SALISBURY PHARMACY**

Salisbury North Carolina

**THE GOLD SHOP**

Ladies Wearing Apparel
Thomasville-Newton-Hickory
Lenoir-Lancaster-Concord

Salisbury North Carolina

*Compliments of*

**CAROLINA MOTOR CO.**

Statesville North Carolina

*Compliments of*

**SALISBURY SPORTING GOODS**

Salisbury North Carolina

**HEFNER'S CAFE**

When in Statesville Eat
At Hefner's
Minor Hefner & Anderson Nash
Owners

Statesville North Carolina

*Compliments of*

**SUNBEAM BREAD**

Salisbury North Carolina

*Compliments of*

**HUNTER BROS. CO., INC.**

Manufacturers of
PRINCE ALBERT
Underwear-Sportswear
For Men and Boys
Ask for it at local stores.
Statesville North Carolina

**E. T. KEPLEY**

Grocery and Beauty Shop
Highway No. 70

Route 6 Phone 4432-J
Salisbury North Carolina

*Compliments of*

**SMOOT TYPEWRITER CO.**

Salisbury North Carolina

**SALISBURY CUT-RATE FURNITURE CO.**

L. C. Kluttz-H. S. Melton
Owners

Phone 1099
129 E. Innes St.
Salisbury North Carolina

**GOODMAN LUMBER CO.**

Millwork-Building Materials
Phone 305-306

Salisbury North Carolina

*Compliments of*

**S. H. KRESS & CO.**

5-10-25¢ Store
"Quality at Low Prices"

Salisbury North Carolina

**WALLACE MOTOR CO.**

Your Lincoln-Mercury Dealer
24 Hour Wrecker Service

Salisbury North Carolina

**CITY ELECTRIC CO.**

A. L. Rogers - W. W. Rogers
Electrical Contractors
Appliances - Repairing - Fixtures

117 E. Fisher St. - Tel. 2931
Salisbury North Carolina

Fast

Clean

Dependable

**GEM AUTOMATIC GAS CO., INC.**

Granite Quarry, North Carolina

*Compliments of*

## BELK HARRY CO.

Salisbury North Carolina

**BURGESS TEXACO SERVICE**

Gas - Oil
Groceries - Ice Cream
Sandwiches - Drinks
Fred C. Burgess

Elmwood North Carolina

*Compliments of*

**HARDIN ELECTRIC, INC.**

General Electric Dealer
Electric Wiring
316 N. Main St.
Telephone 204

Salisbury North Carolina

*Compliments of*

## NORMAN INGLE

JEWELER

Salisbury North Carolina

## ROWAN DAIRY

GRADE A
PASTEURIZED-HOMOGENIZED
DAIRY PRODUCTS

At Your Home-At Your Store

Phone 4520

Salisbury North Carolina

**EDWIN EARLE**

Office and School Supplies

Salisbury North Carolina

**MOONEY'S**

Foot Long Hot Dogs
Sandwiches of All Kinds
Milkshakes
1003 S. Fulton St.

Salisbury North Carolina

**CHARLES T. KLUTTZ**

Oil-O-Matic Heating System
114 W. Fisher St.

Salisbury North Carolina

**OAKES MOTOR CO., INC.**

1413 South Main Street
Phone 2347

Salisbury North Carolina

**FOIL MOTOR COMPANY, INC.**

Chrysler-Plymouth
Sales & Service
211 E. Innes Street
Phone 2217

Salisbury North Carolina

**HARDIMAN & SON, INC.**

The Cut-Rate Furniture Store
Frigidaire-Maytag-Coleman
Television
Innes at Lee
Phone 1042

Salisbury North Carolina

**PARK AVENUE GROCERIES**

403 Park Ave. - Phone 322-J
632 Park Ave. - Phone 524
J. A. Myers - W. H. Beaver
Props.
WE DELIVER
Fancy and Staple Groceries
Native and Western Meats

Salisbury North Carolina

*Compliments of*

**JEAN'S BEAUTY SHOP**

In Wallace Building

Salisbury North Carolina

**APPLIANCES, INC.**

Complete Service on
Appliances-Radios-Television
Telephone 4151
217 1/2 S. Center Street

Statesville North Carolina

*Compliments of*

**BRADY PRINTING CO.**

Printing-Office Supplies
Phone 3274
120 West Broad Street

Statesville North Carolina

**SHERRILL-WHITE SHOE CO., INC.**

Dealer in the Best of Shoes
and Gents' Furnishings
Telephone 7441

Statesville North Carolina

**LAZENBY-MONTGOMERY HARDWARE CO.**

Hardware-Paints-Implements

Statesville North Carolina

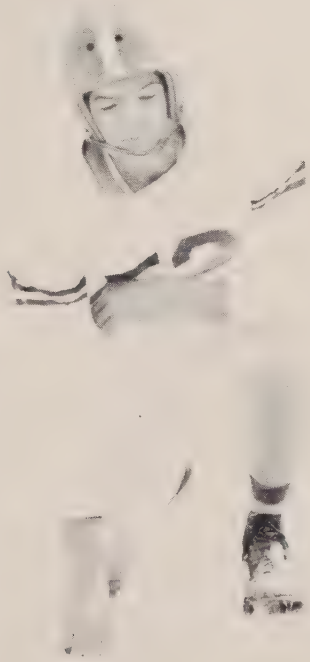

Oil Products Company

Agents SINCLAIR Products

SINCLAIR HC GASOLINE

Phone 1216

Salisbury North Carolina

## Glenn Wilhelm

FRESH MEATS - VEGETABLES
STAPLE & FANCY GROCERIES

We Buy Eggs & Poultry

Phone 4281

Cleveland North Carolina

## J. J. LEAB SERVICE STATION

GENERAL MERCHANDISE

GAS - OIL
COLD DRINKS

Phone 2821

Highway 70

Barber North Carolina

*Compliments of*

## JIMMY BLACKWELDER'S

BAR B. Q.

"Best Always"

1624 West Innes St.

Salisbury North Carolina

*Compliments of*

## W E. Graham And Sons

ROAD CONTRACTORS

Cleveland North Carolina

*Compliments of*

## George W. Bame

The Most Complete Gin in This Vicinity

WE SOLICIT YOUR BUSINESS

Barber North Carolina

**CLEVELAND ELECTRICAL CO.**

Everything Electric
Plumbing Supplies
Sales and Service
Lawson P. Boland, Prop.
Phone 4262
Cleveland North Carolina

*Compliments of*

**MAYHEW'S SERVICE**

Phone 2251
Cleveland North Carolina

Carolyn,
Good luck in the future.
Keep trying and
let's have a basketball team in
the near future.
A friend,
"Carlton"

**R. N. MOORE**

Groceries & General Merchandise
Country Produce Bought & Sold
Ice and Coal
Phone 2321
Cleveland North Carolina

*Compliments of*

**C. L. REITZEL**

Elmwood North Carolina

**THOMPSON VENEER CO.**

We are Always In The Market
For Good POPLAR and GUM LOGS

Cleveland North Carolina

**ROBERTSON CHEMICAL CORP.**

Statesville North Carolina

**J. H. STEELE'S & SONS**

"Business goes where invited-
Remains where well treated"
Phone 4446
Route 2
Cleveland North Carolina

**TAYLOR MATTRESS CO.**

We Work to Make
You Comfortable
Phone 6

Salisbury North Carolina

*Compliments of*

**BELK'S**

Statesville North Carolina

*Compliments of*

**GRAY'S CAFE**

Statesville North Carolina

**SCROGGS, INC.**

Office Equipment and Supplies
Rubber Stamps
China-Crystal-Gifts
220 South Center Street
Statesville North Carolina

*Compliments of*

TOM'S PEANUTS

Complete Music Department

**BUNCH FURNITURE COMPANY, INC.**

Statesville's Oldest Furniture
Store
Phone 6712
Music Dept. 5341
Statesville North Carolina

*Compliments of*

**MERCHANTS & FARMERS BANK**

"The Bank for Your Savings"
Member Federal Deposit
Insurance Corp.

Statesville North Carolina

*Compliments of*

**JOHNSTON FURNITURE CO.**

Phone 4308

Statesville North Carolina

**WATTS AND WHITE MACHINERY CO.**

Massy Harris Tractors-Implements
Case Tractors-Implements
DeLaval Milkers
Phone 7512
1021 W. Front St.
Statesville North Carolina

*Compliments of*

**AUTO PARTS AND ELECTRIC CO.**

Auto and Electrical Parts
215 North Center St.

Statesville North Carolina

*Compliments of*

**J. F. DUNCAN HEATING & PLUMBING**

Statesville North Carolina

*Compliments of*

**PEOPLES LOAN AND SAVINGS BANK**

Statesville North Carolina

**SHERRILL LUMBER CO.**

Complete Building Service
Phone 4319

Statesville North Carolina

FULLER BRUSHES
For All Your Fuller Brush
Needs Call or Write

**ROBERT HORN**

114 S. Patterson St.
Statesville North Carolina

Dear Carolyn,
I have enjoyed going to school with you the few years I have. You are a very sweet girl and I wish you luck and happiness in life.
Phyllis


**CASPER'S**

Shoes You Love
With Names You Know
105 N. Main St.

Salisbury North Carolina

**McCANLESS MOTOR CO.**

Dodge and Plymouth Cars
Dodge Job-Rated Trucks
Sales and Service

Salisbury North Carolina

**B. F. GOODRICH**

B.F.Goodrich
TIRES • TUBES

Salisbury North Carolina

**PURCELL'S DRUG STORES**

Salisbury
Statesville
Albemarle

Carolyn,
It has been great knowing you the past years. May be always remember the good times we have had at the best senior this year.
Best wishes and good luck in the future.
A friend,
Peggy

# Autographs

Carolyn,
I have enjoyed knowing you all my life; and how silly we have acted together along with Carol. Remember how we use to get mad at each other and argue. Always remember the time I went home with you and your sweet and crazy "Aunt" came to see you. And when you introduced me to him how silly he acted! but I can see why. Remember when the boys and girls came up here from Pelley" the boys that we had specially fine thoughts where so cute and are still cute.

As ever Yours
Dorothy Daniel, Class of 1928

Carolyn,
It has been wonderful knowing you. I am looking forward to be with you the next two years.

As ever,
Billy Jim

Carolyn
It has been nice to know you for 9 years and hope to knowing you for my life time.
Know the rest of my life friends.
and hope we can be friends.
Best wishes
Lois

Delmar

ROWAN PUBLIC LIBRARY
SALISBURY, N.C.

HEADQUARTERS
9000627463